

..... 1

..... 1

..... 2

..... 4

Gantry Teaching

x

- Master Slave , Step Distance MicroStep Distance
- Gantry Step Distance , MicroStep , 가 가
- 가 Master Slave 가
- Step Count table
- Table , Master-Slave Master , Slave 가
- Table
 - (1000, 990), (2000, 994) , 가 1500 , Slave 992

- ComilIDE Gantry Gantry Teaching

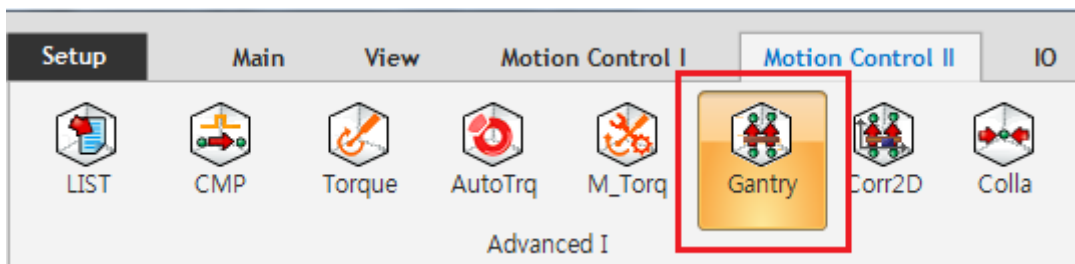

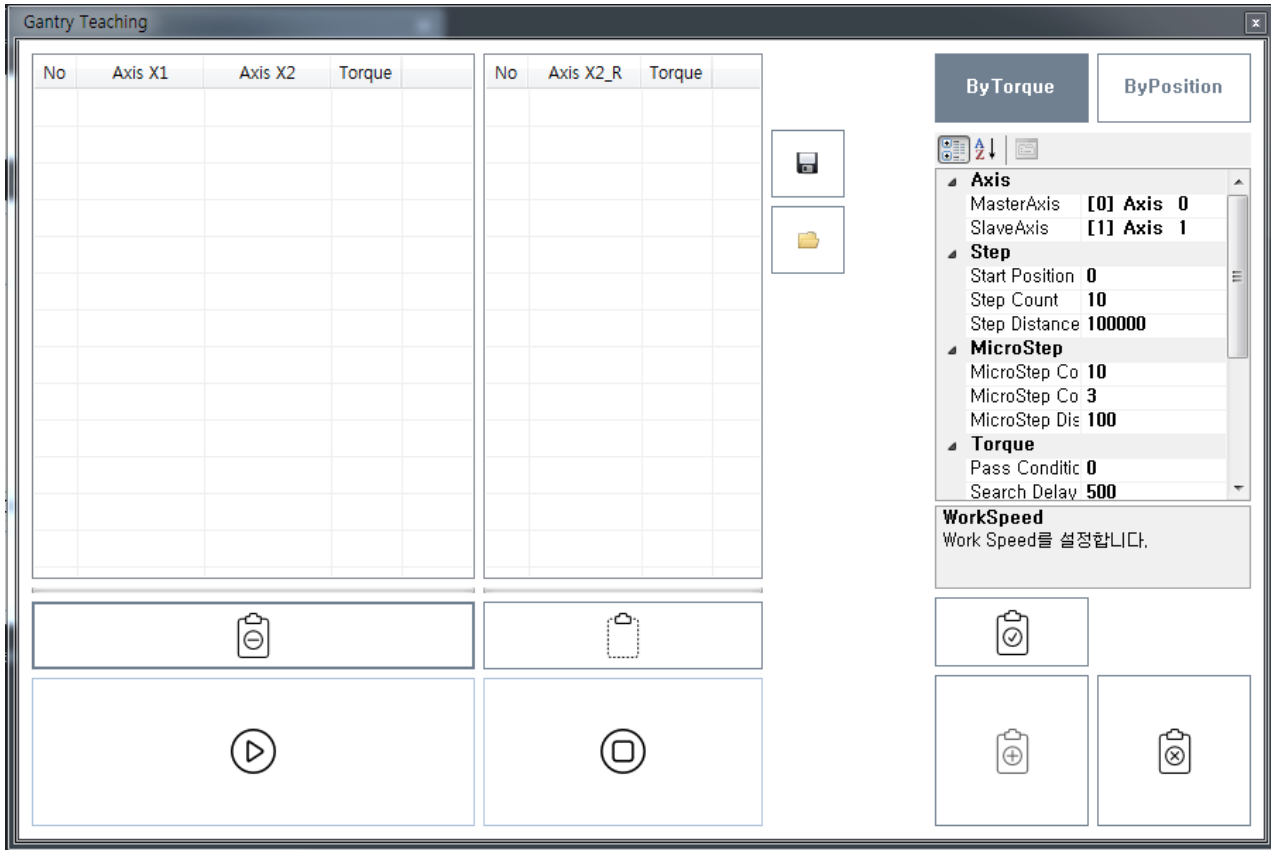

Axis

- Master Axis : Gantry Master
- SlaveAxis : Gantry Slave

Step

- Start Position : Teaching
 - Start Position 0
- Step Count, Step Distance :
 - Step Count , Step Distance ,
 - StepCount * StepDistance 가 ,
 - , Step Count = 10, Step Distance = 100 , 1,000

MicroStep

- MicroStep Count :
 - + / - MicroStep Count
 - MicroStep Count , Step

- MicroStep CountLimit : MicroStep Torque가 CountLimit 가
 - , CountLimit = 3 1,2,3 1.2, 2.1, 2.5 ,
 - , + - .
- MicroStep Distance : MicroStep
 - 가 .

Torque

- Pass Condition : Pass Condition Step 가 ,
- Search Delay : Micro Step Delay .
- Torque Limit : , .
- Torque Warning : , Warning

| No | Axis 0 | Axis 1 | Torque |
|----|--------|--------|--------|
| 0 | 0 | -300 | 1 |
| 1 | 20000 | 19800 | 0,8 |
| 2 | 40000 | 39800 | 0,2 |
| 3 | 60000 | 59800 | 0,6 |
| 4 | 80000 | 79900 | 1,6 |
| 5 | 100000 | 99900 | 1,1 |
| 6 | 120000 | 119900 | 1,1 |
| 7 | 140000 | 139900 | 1 |
| 8 | 160000 | 159900 | 0,8 |
| 9 | 180000 | 179900 | 0,3 |
| 10 | 200000 | 199900 | 2 |

| No | Axis 1 | Torque |
|----|--------|--------|
| 0 | 0 | 13,7 |
| 1 | 100 | 36,9 |
| 2 | 200 | 40,8 |
| 3 | 300 | 45 |
| 4 | -100 | 6 |
| 5 | -200 | 2,4 |
| 6 | -300 | 1 |
| 7 | -400 | 5 |
| 8 | -500 | 7,3 |
| 9 | -600 | 9,8 |

The configuration panel on the right is titled "ByTorque" and "ByPosition". It contains the following settings:

- Step**: Start Position 0, Step Count 10, Step Distance 20000
- MicroStep**: MicroStep Count 10, MicroStep CountLim 3, MicroStep Distance 100
- Torque**: Pass Condition 0, Search Delay 500, Torque Limit 60, Torque Warning 40
- Speed**: Torque Warning 토크 확인시 경고 레벨을 설정합니다.

Speed

- Teaching .

- ApplySetup

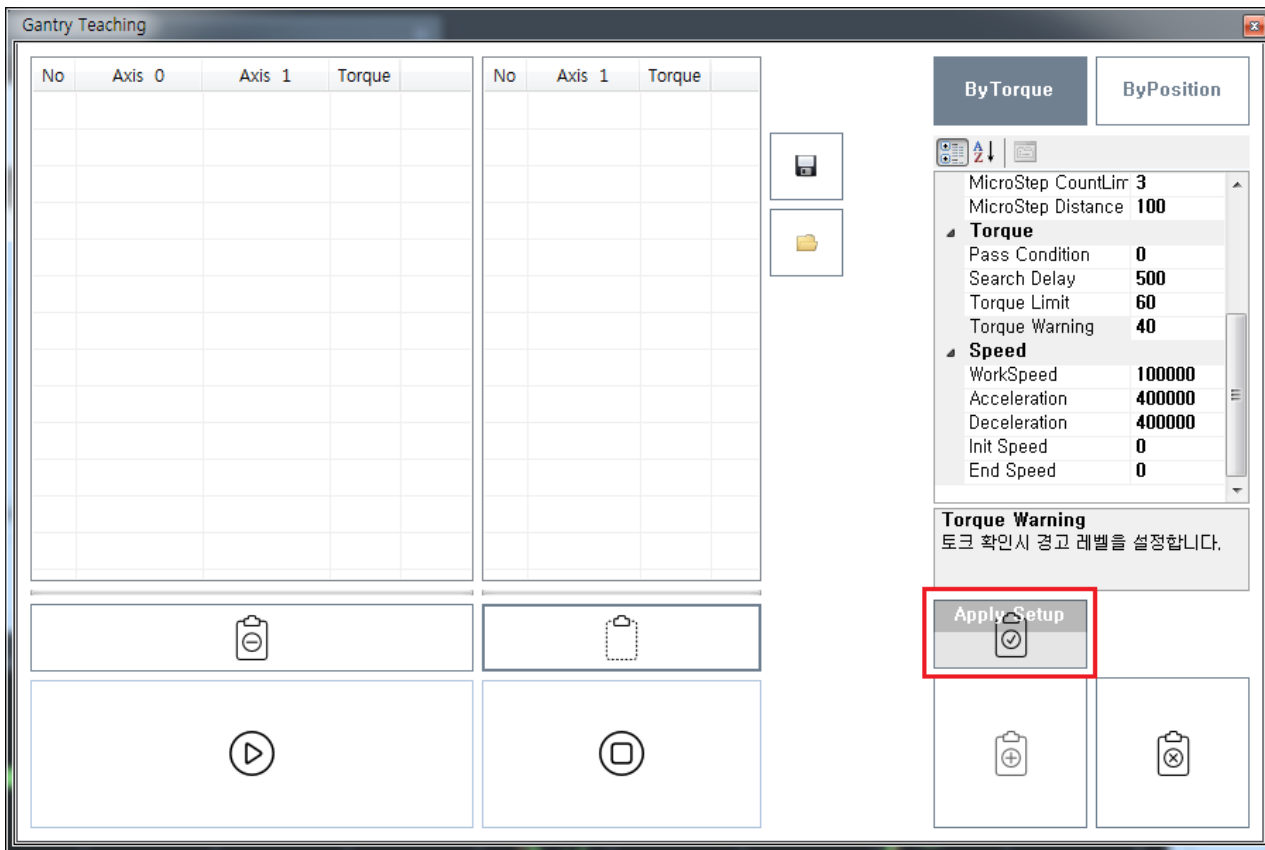

- Start Teaching

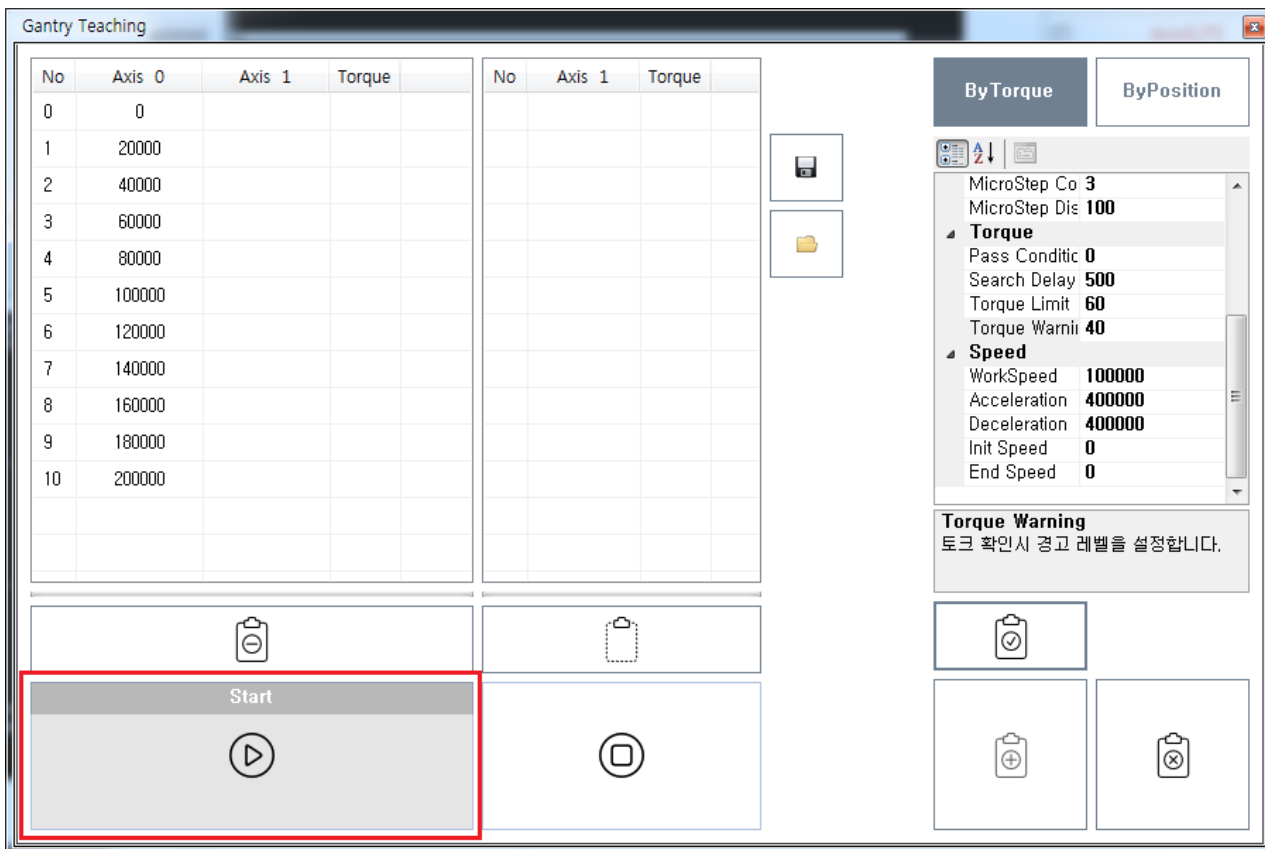

• Teaching

Teaching

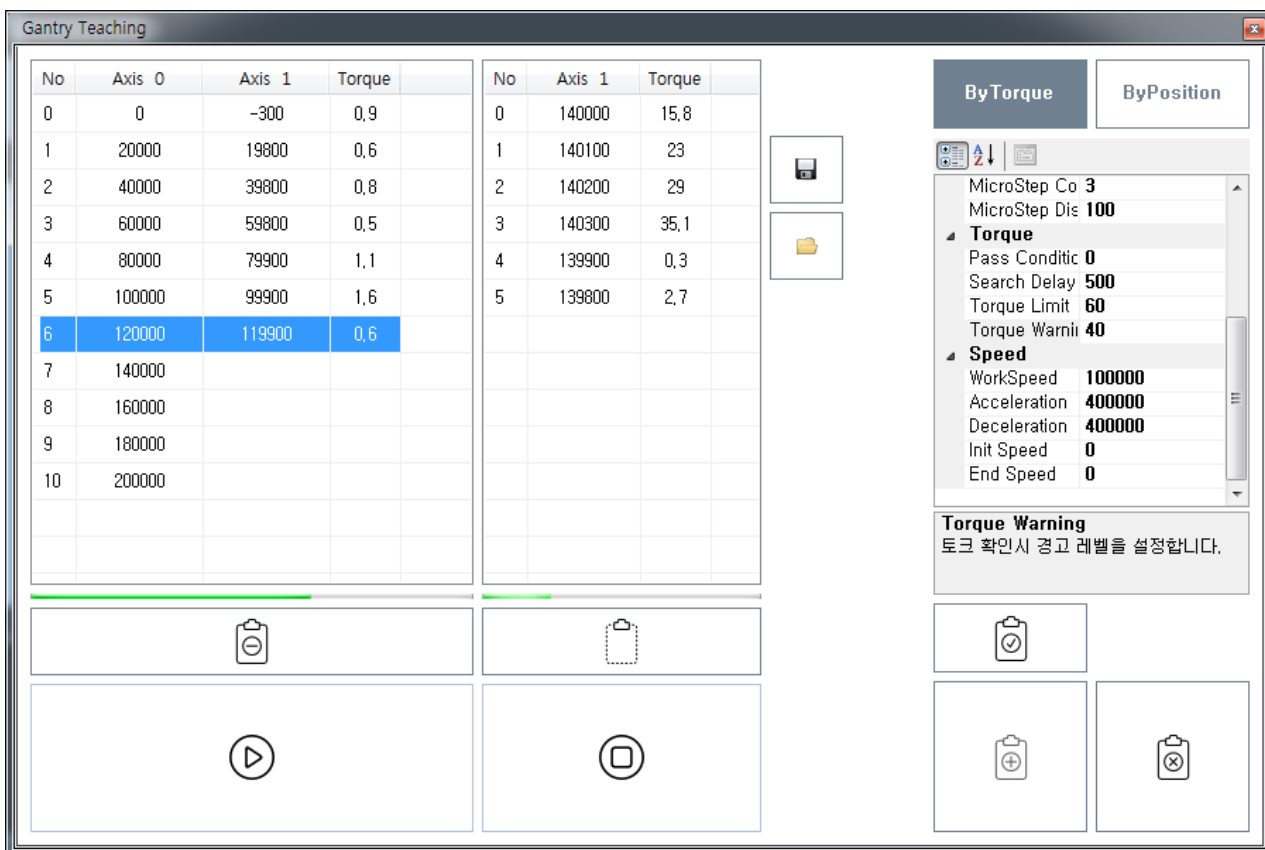

- Teaching Register To Axis

| No | Axis 0 | Axis 1 | Torque |
|----|--------|--------|--------|
| 0 | 0 | -300 | 0,9 |
| 1 | 20000 | 19800 | 0,6 |
| 2 | 40000 | 39800 | 0,8 |
| 3 | 60000 | 59800 | 0,5 |
| 4 | 80000 | 79900 | 1,1 |
| 5 | 100000 | 99900 | 1,6 |
| 6 | 120000 | 119900 | 0,6 |
| 7 | 140000 | 139900 | 0,3 |
| 8 | 160000 | 159900 | 0,1 |
| 9 | 180000 | 179900 | 0,8 |
| 10 | 200000 | 199900 | 2,1 |

| No | Axis 1 | Torque |
|----|--------|--------|
| 0 | 20000 | 21,1 |
| 1 | 20100 | 28,5 |
| 2 | 20200 | 34,5 |
| 3 | 20300 | 40 |
| 4 | 19900 | 4,1 |
| 5 | 19800 | 0,6 |
| 6 | 19700 | 2,3 |
| 7 | 19600 | 6 |
| 8 | 19500 | 8,7 |

Parameter Configuration Panel (ByTorque / ByPosition):

- MicroStep Co: 3
- MicroStep Dis: 100
- Torque**
 - Pass Conditic: 0
 - Search Delay: 500
 - Torque Limit: 60
 - Torque Warni: 40
- Speed**
 - WorkSpeed: 100000
 - Acceleration: 400000
 - Deceleration: 400000
 - Init Speed: 0
 - End Speed: 0

Torque Warning: 토크 확인시 경고 레벨을 설정합니다.

Control Area: A red box highlights the 'Register To Axis' button, which is represented by a plus sign icon.

- , Master-Slave

- Axis 0 ON
- Axis 1 SLAVE_MODE
- Axis 2 OFF

- Step Step MicroStep

- Save txt UserApplication API

From:

<https://www.comizoa.com/info/> - -

Permanent link:

https://www.comizoa.com/info/doku.php?id=application:comiide:tool:gantry:20_gantry_teaching&rev=1544502632

Last update: **2024/07/08 18:23**