

..... 1

1. Configurator Download Dictionary 1

2. SDO Torque Limit 1

× (Torque Limit)

[]

1. Configurator Download Dictionary

- Config → Download Main Dictionary

2. SDO Torque Limit

Time	Channel	Code	Command	Info
13:05:31.691	EtherCAT	-183	ecSlv_ReadCoe...	ecERR_IMPROPER_AL_STATE (AL-STATE가 적절하지 않은 경우) (netID = 0, slaveP...
13:05:31.691	EtherCAT	-183	ecSlv_ReadCoe...	ecERR_IMPROPER_AL_STATE (AL-STATE가 적절하지 않은 경우) (netID = 0, slaveP...
13:05:31.692	EtherCAT	-183	ecSlv_ReadCoe...	ecERR_IMPROPER_AL_STATE (AL-STATE가 적절하지 않은 경우) (netID = 0, slaveP...
13:05:31.692	EtherCAT	-183	ecSlv_ReadCoe...	ecERR_IMPROPER_AL_STATE (AL-STATE가 적절하지 않은 경우) (netID = 0, slaveP...
13:05:31.692	EtherCAT	-183	ecSlv_ReadCoe...	ecERR_IMPROPER_AL_STATE (AL-STATE가 적절하지 않은 경우) (netID = 0, slaveP...

- SDO Torque Limit

Time	Channel	Code	Command	Info
13:06:32.775	EtherCAT	-183	ecSlv_ReadCoe...	ecERR_IMPROPER_AL_STATE (AL-STATE가 적절하지 않은 경우) (netID = 0, slaveP...
13:06:32.775	EtherCAT	-183	ecSlv_ReadCoe...	ecERR_IMPROPER_AL_STATE (AL-STATE가 적절하지 않은 경우) (netID = 0, slaveP...
13:06:32.775	EtherCAT	-183	ecSlv_ReadCoe...	ecERR_IMPROPER_AL_STATE (AL-STATE가 적절하지 않은 경우) (netID = 0, slaveP...
13:06:32.775	EtherCAT	-183	ecSlv_ReadCoe...	ecERR_IMPROPER_AL_STATE (AL-STATE가 적절하지 않은 경우) (netID = 0, slaveP...
13:06:32.775	EtherCAT	-183	ecSlv_ReadCoe...	ecERR_IMPROPER_AL_STATE (AL-STATE가 적절하지 않은 경우) (netID = 0, slaveP...

1. Value .
2. Value enter.

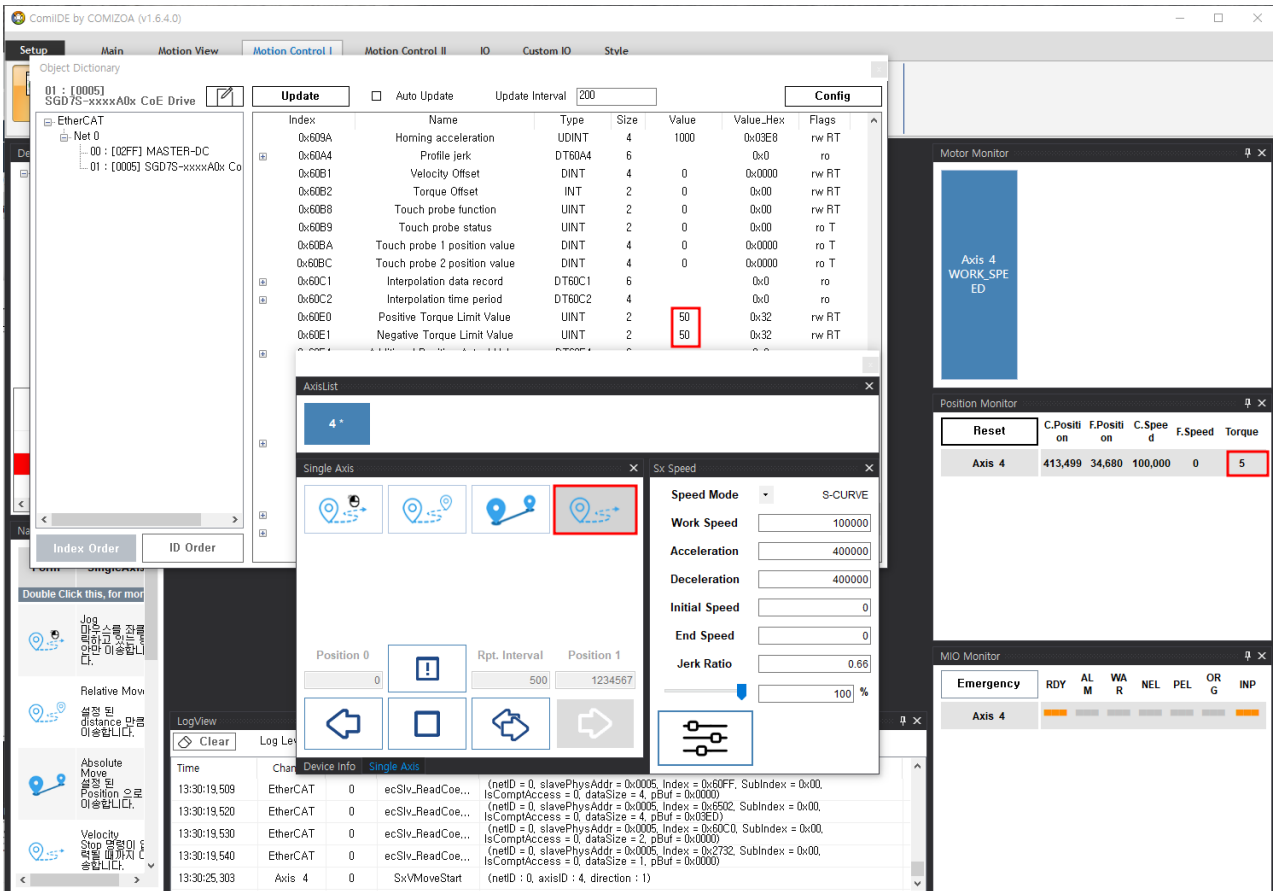

* V 가 Limit

* Torque Limit . (Ex: Torque Limit = Maximum Current)

From: <https://www.comizoa.com/info/> - -

Permanent link: https://www.comizoa.com/info/doku.php?id=faq:motion:ethercat:07_torque_limit_setup&rev=1659507476

Last update: 2024/07/08 18:22