

PDO MAP 1
Intro 1
ESI File 1

PDO MAP

× ESI

PDO Map

Intro

- Scanned List:** Shows three slave devices: #00 [02FFh] MASTER-DC, #01 [0001h] R88D-KN01H-ECT (highlighted), and #02 [0002h] R88D-KN01H-ECT.
- SyncManager:** A table listing synchronization managers with columns for SM, Size, and Type.

SM	Size	Type	
<input checked="" type="checkbox"/>	0	256	MBoxOut
<input checked="" type="checkbox"/>	1	256	MBoxIn
<input checked="" type="checkbox"/>	2	12	Outputs
<input checked="" type="checkbox"/>	3	28	Inputs
- PDO List:** A table listing PDO mappings with columns for Index, Size, Name, and SM.

Index	Size	Name	SM
0x1600	8	1st receive PDO Mapping	
0x1701	12	258th receive PDO Mapping	2
0x1702	19	259th receive PDO Mapping	
0x1703	17	260th receive PDO Mapping	
0x1704	23	261th receive PDO Mapping	
0x1705	19	262th receive PDO Mapping	
0x1A00	22	1st transmit PDO Mapping	
- PDO Assignment:** A table for assigning PDOs to SMs. The entry for SM 0x1701 is selected and highlighted with a red box.

SM	Index	Size	Type
<input type="checkbox"/>	0x1600		
<input checked="" type="checkbox"/>	0x1701		
<input type="checkbox"/>	0x1702		
<input type="checkbox"/>	0x1703		
<input type="checkbox"/>	0x1704		
<input type="checkbox"/>	0x1705		
- PDO Contents (0x1701):** A table showing the contents of the selected PDO.

Index	Size	Name	Type
0x6040:00	2	Controlword	UINT
0x607A:00	4	Target position	DINT
0x60B8:00	2	Touch probe function	UINT
0x60FE:01	4	Physical outputs	UDINT

- SCAN
 - 'PDO Assignment' 가 ESI ¹⁾
- 'PDO Contents'
 - 'Current Torque' PDO Map, 'Target Torque'
- SCAN
 - esi, ESI

ESI File

- OMRON
 - Torque
- PDO Map

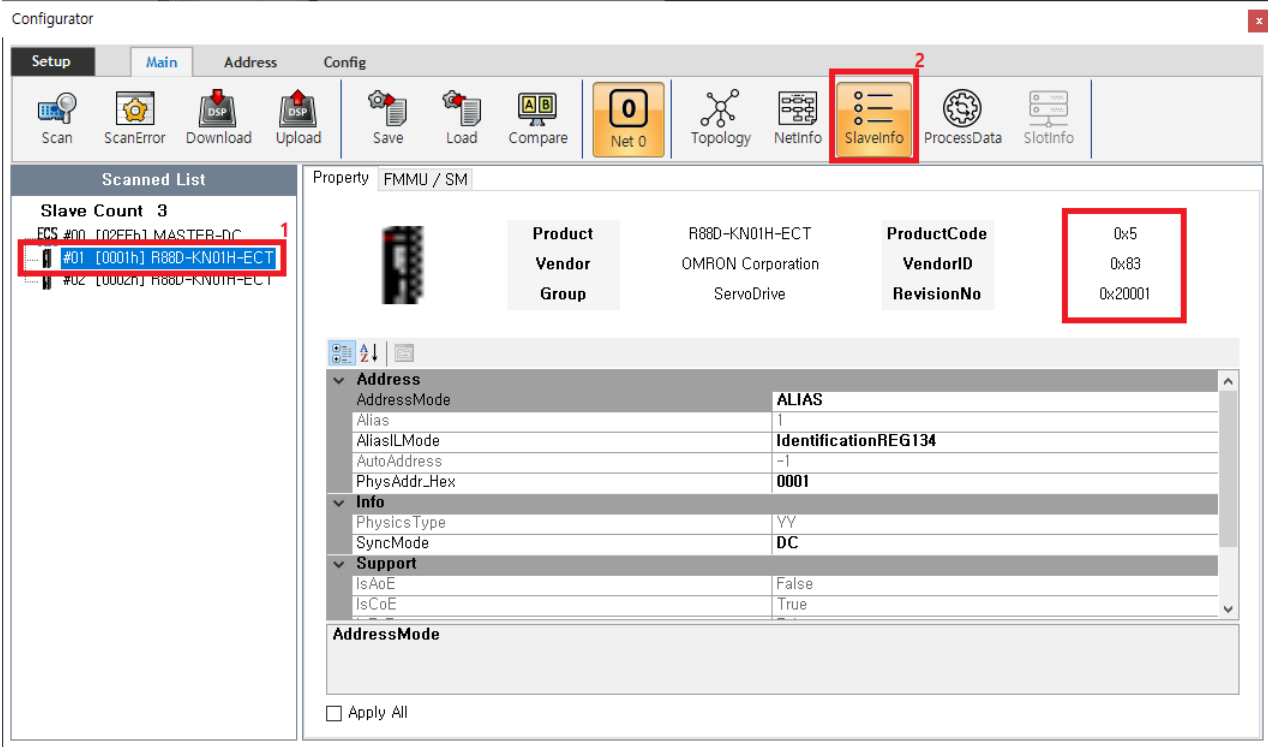

- 'SlaveInfo' ProductCode, RevisionNo

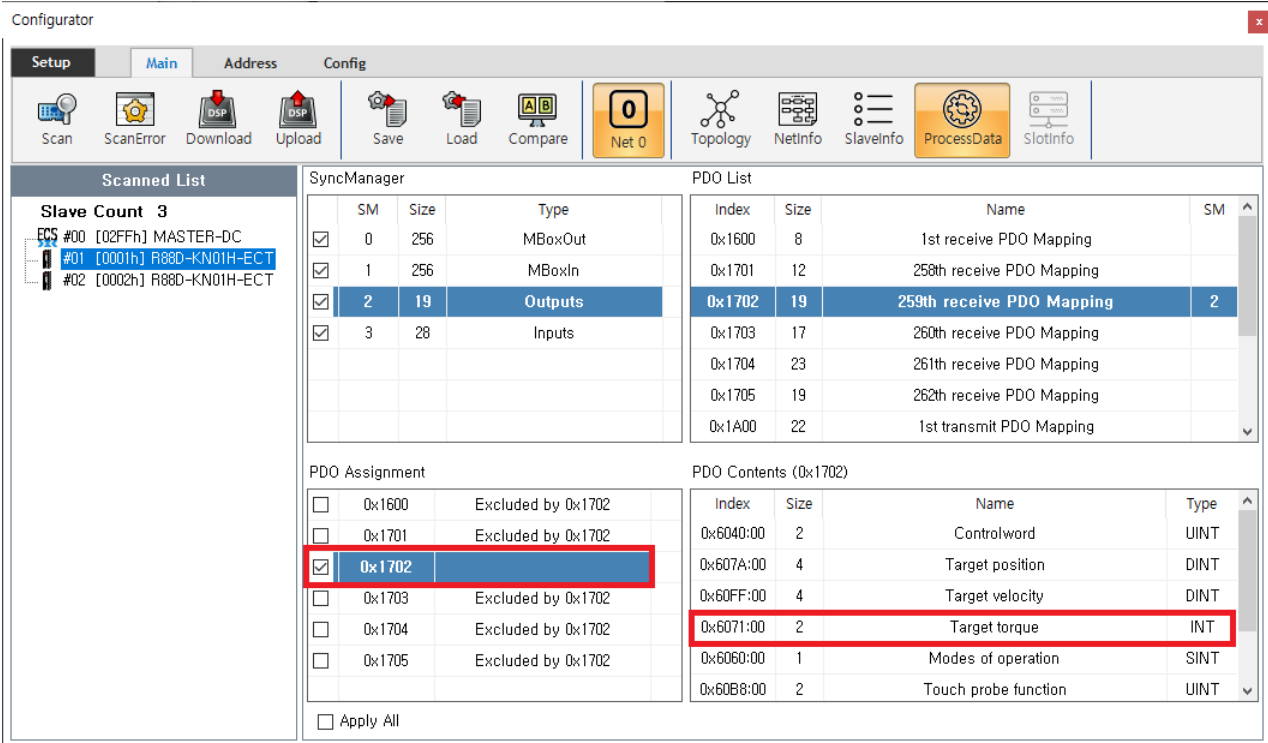

- 'ProcessData' PDO Map
- 'Target Troque' Map : **0x1702**

```

1 <?xml version="1.0" encoding="utf-8"?>
2 <EtherCATInfo Version="1.4" xmlns:xsi="http://www.w3.org/2001/XMLSchema-instance" xsi:noNamespaceSchemaLoca
3   <Vendor FileVersion="100">
4     <!--1.00:NewRelease-->
5     <Id>#x83</Id>
6     <Name LcId="1033">OMRON Corporation</Name>
7     <Name LcId="1041">オムロン 株式会社</Name>
8     <ImageData16x14>424DD6020000000000000360000002800000100000000E00000010018000000000A0020000000000
9   </Vendor>
10  <Descriptions>
11    <Groups>
12      <Group SortOrder="100">
13        <Type>ServoDrive</Type>
14        <Name LcId="1033">Servo Drives</Name>
15        <Name LcId="1041">サロボドライブ</Name>
16        <ImageData16x14>424DD60200000000000360000002800000100000000E00000010018000000000A002000
17      </Group>
18    </Groups>
19    <Devices>
20      <Device Invisible="0" Physics="YY">
8135    <Device Invisible="0" Physics="YY">
16250   <Device Invisible="0" Physics="YY">
24365   <Device Invisible="0" Physics="YY">
32480   <Device Invisible="0" Physics="YY">
32481   <Type ProductCode="#x00000005" RevisionNo="#x00020001">R88D-KN01H-ECT</Type>
32482   <HideType ProductCode="#x00000005" RevisionNo="#x00020001">R88D-KN01H-ECT</HideType>
32483   <HideType ProductCode="#x00000005" RevisionNo="#x00020000">R88D-KN01H-ECT</HideType>
32484   <Name LcId="1033"><![CDATA[R88D-KN01H-ECT G5 Series ServoDrive/Motor]]></Name>
32485   <Name LcId="1041"><![CDATA[R88D-KN01H-ECT G5 シリコズ サロボドライブ/モータ]]></Name>
32486   <Comment LcId="1033">200V/100W ServoDrive</Comment>
32487   <Comment LcId="1041">200V/100W サロボドライブ</Comment>
32488   <URL LcId="1033">http://www.ia.omron.com/</URL>
32489   <URL LcId="1041">http://www.fa.omron.co.jp/</URL>
32490   <Info>
32491     <StateMachine>
32492     <Timeout>

```

- XML Editor²⁾ esi , ProductCode RevisionNo가

SyncManager			
SM	Size	Type	
<input type="checkbox"/>	0	256	MBoxOut
<input checked="" type="checkbox"/>	1	256	MBoxIn
<input checked="" type="checkbox"/>	2	12	Outputs
<input checked="" type="checkbox"/>	3	28	Inputs

PDO List			
Index	Size		
0x1600	8		
0x1701	12		256
0x1702	19		2
0x1703	17		2
0x1704	23		2
0x1705	19		2
0x1A00	22		

PDO Assignment		
Index	Size	Assignment
<input type="checkbox"/>	0x1600	Excluded by 0x1701
<input checked="" type="checkbox"/>	0x1701	0x6040:00 2
<input type="checkbox"/>	0x1702	Excluded by 0x1701
<input type="checkbox"/>	0x1703	Excluded by 0x1701
<input type="checkbox"/>	0x1704	Excluded by 0x1701
<input type="checkbox"/>	0x1705	Excluded by 0x1701

• '<RxPdo Fixed="0">'

◦ 'Sm="2"

가

'SyncManager' Outputs

SM	Size	Type	
<input checked="" type="checkbox"/>	0	256	MBoxOut
<input checked="" type="checkbox"/>	1	256	MBoxIn
<input checked="" type="checkbox"/>	2	19	Outputs
<input checked="" type="checkbox"/>	3	28	Inputs

Index	Size	Address
0x1600	8	1st re
0x1701	12	258th r
0x1702	19	259th re
0x1703	17	260th r
0x1704	23	261th r
0x1705	19	262th r
0x1A00	22	1st tra

Index	Size	Content
0x6040:00	2	
0x607A:00	4	T
0x60FF:00	4	T
0x6071:00	2	T
0x6060:00	1	Mod
0x60B8:00	2	Touc

• 'Sm="2"

가

가

- '`<TxPdo Fixed="0">`'
- '`Sm="3"`' 가
- 'SyncManager' Inputs
- Configurator SCAN

1)
 .xml
 2)

Notepad, Notepad++, Ultra Editor

From:
<https://www.comizoa.com/info/> - -

Permanent link:
https://www.comizoa.com/info/doku.php?id=platform:ethercat:70_users_guide:10_howto:10_pdomapchange&rev=1608104855

Last update: 2024/07/08 18:22